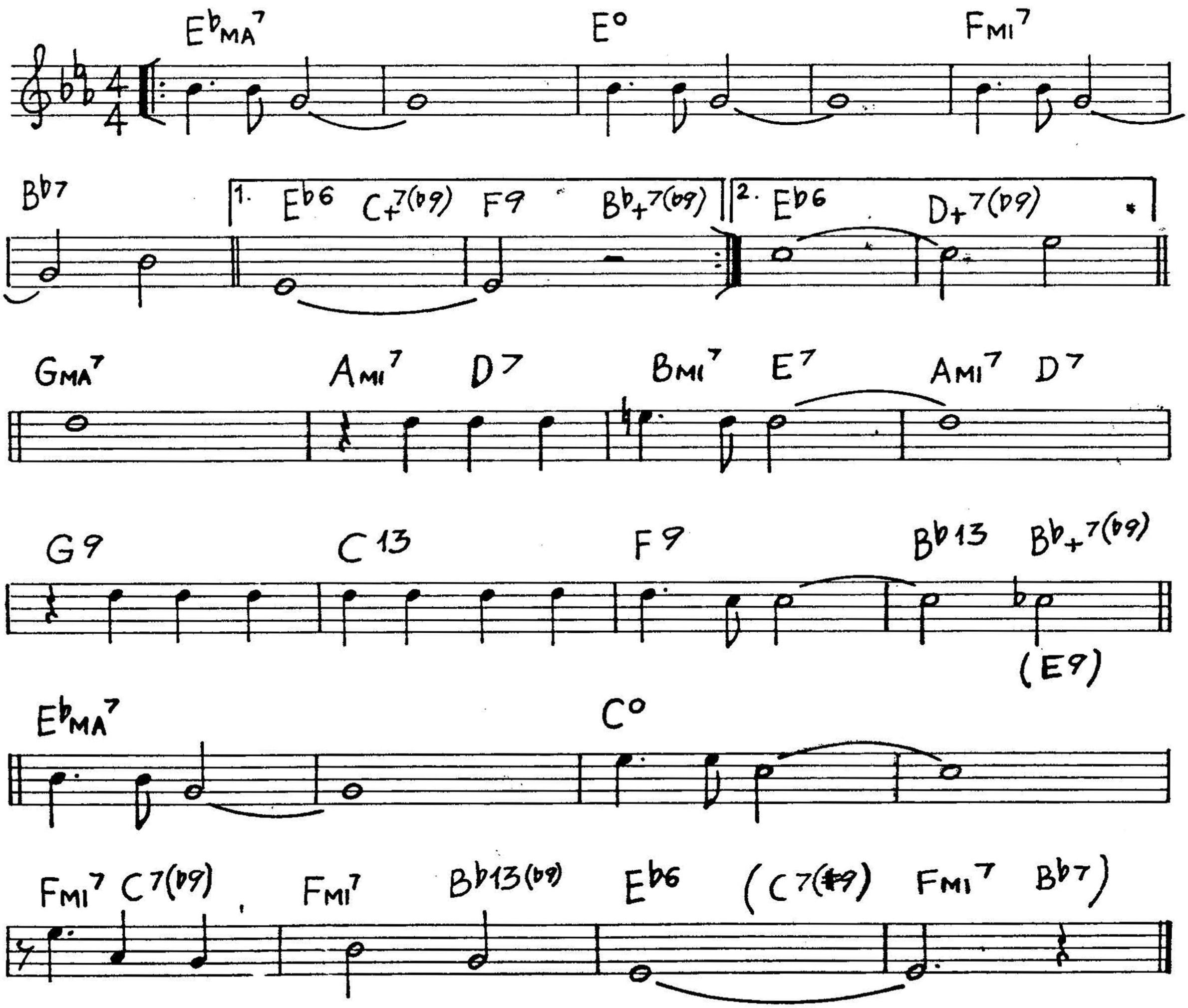'S Wonderful (G.Gershwin)