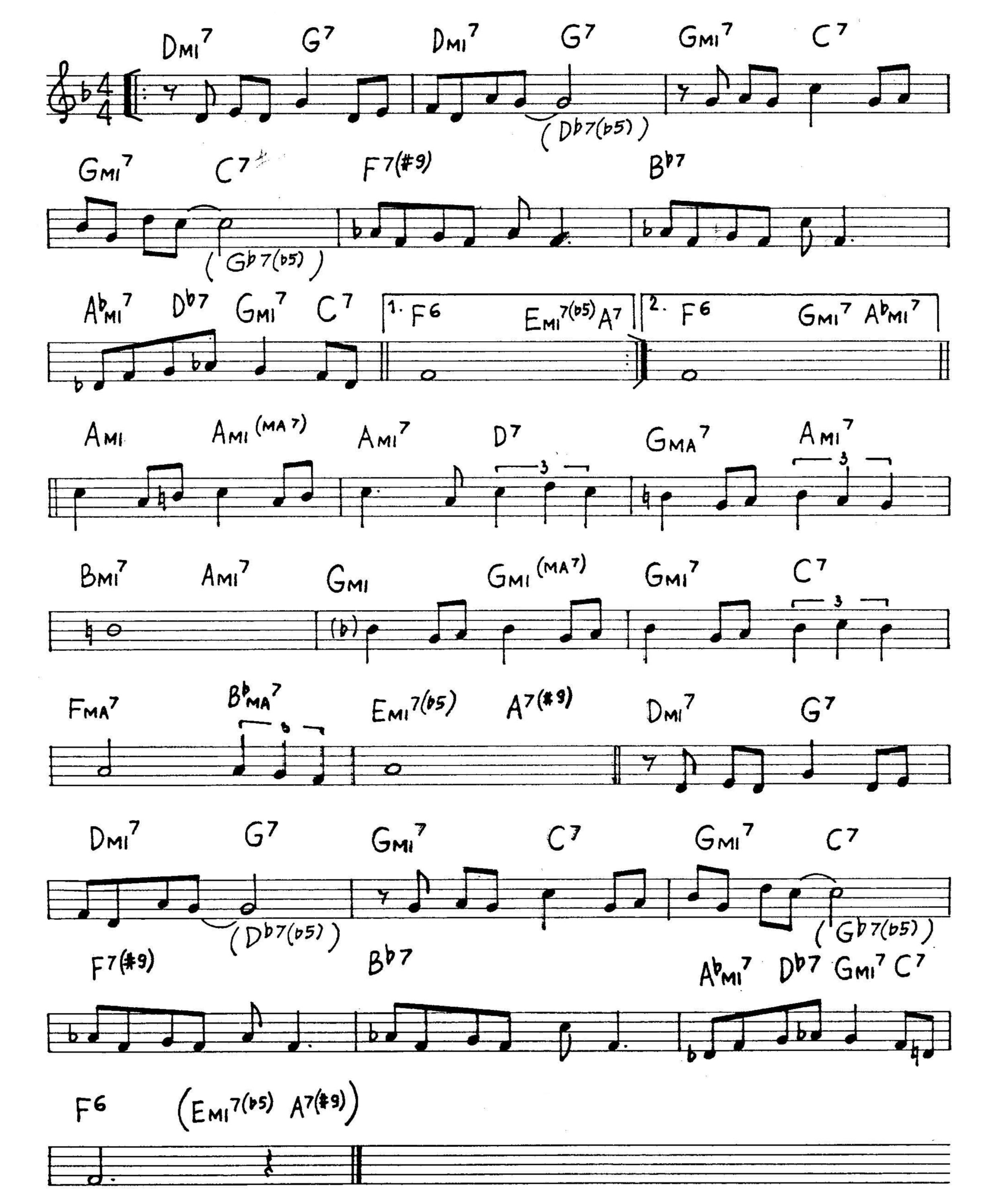Lover Man (R. Ramirez - J. Davis)