A Felicidade (A.C.Jobim)

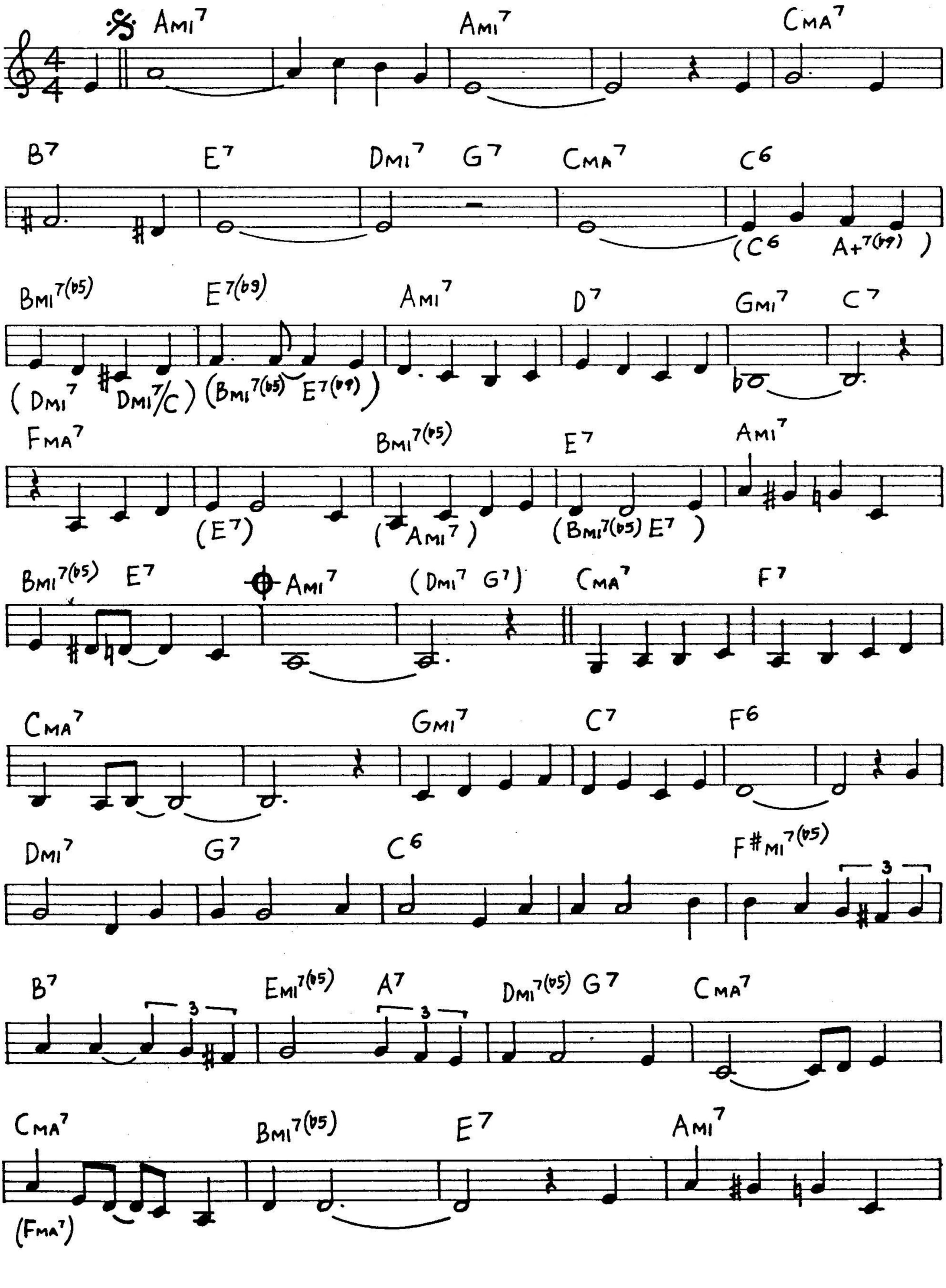

Bmi7(b5)
E7
Ami7
D.S. al
Coda
Ami7
1.2. Ami7
Bmi7(b5)
E7
3.
Ami7
Ami6/9