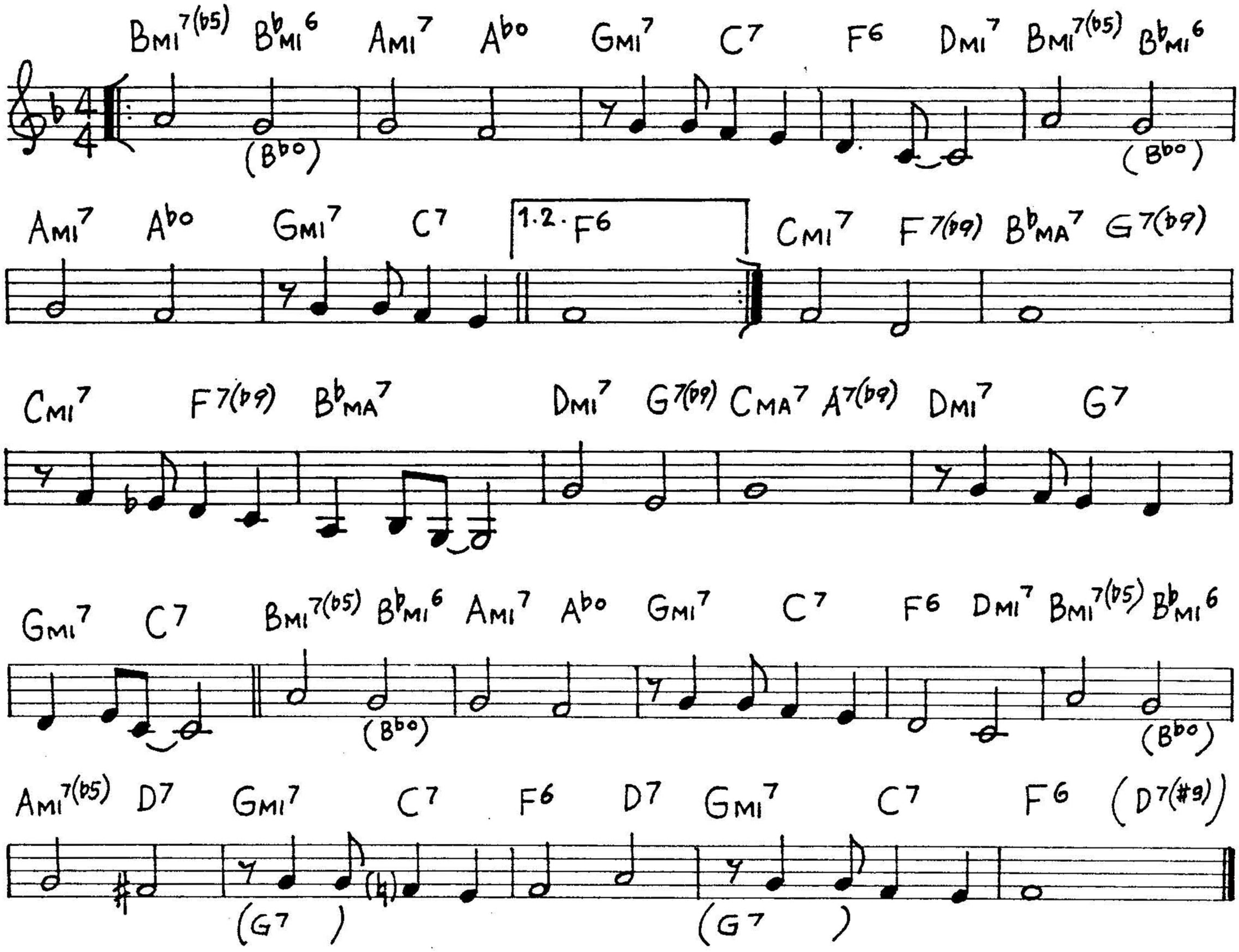Jeepers Creepers (H. Warren)